



**ROBERS & BOYD, INC.**  
CONSULTING ENGINEERS  
LAND SURVEYORS

109 SOUTH SPRING STREET  
BURLINGTON, WISCONSIN 53105  
PHONE: 414-763-7834

PLAT OF SURVEY  
FOR  
SOUTHEASTERN WISCONSIN HOUSING CORPORATION  
OF

Lot 67, Turtle Creek Subdivision, a recorded subdivision located in the South-west 1/4 of the Southeast 1/4 of Section 13-2-15 East, City of Delavan, Walworth County, Wisconsin.

NOTE: Proposed building was staked on actual corners. The contractor will be responsible to field verify all stakes for location and dimension prior to construction. If any discrepancies should arise, please notify this office at once.

Suggested first floor elevation 101.6

**SYCAMORE STREET**

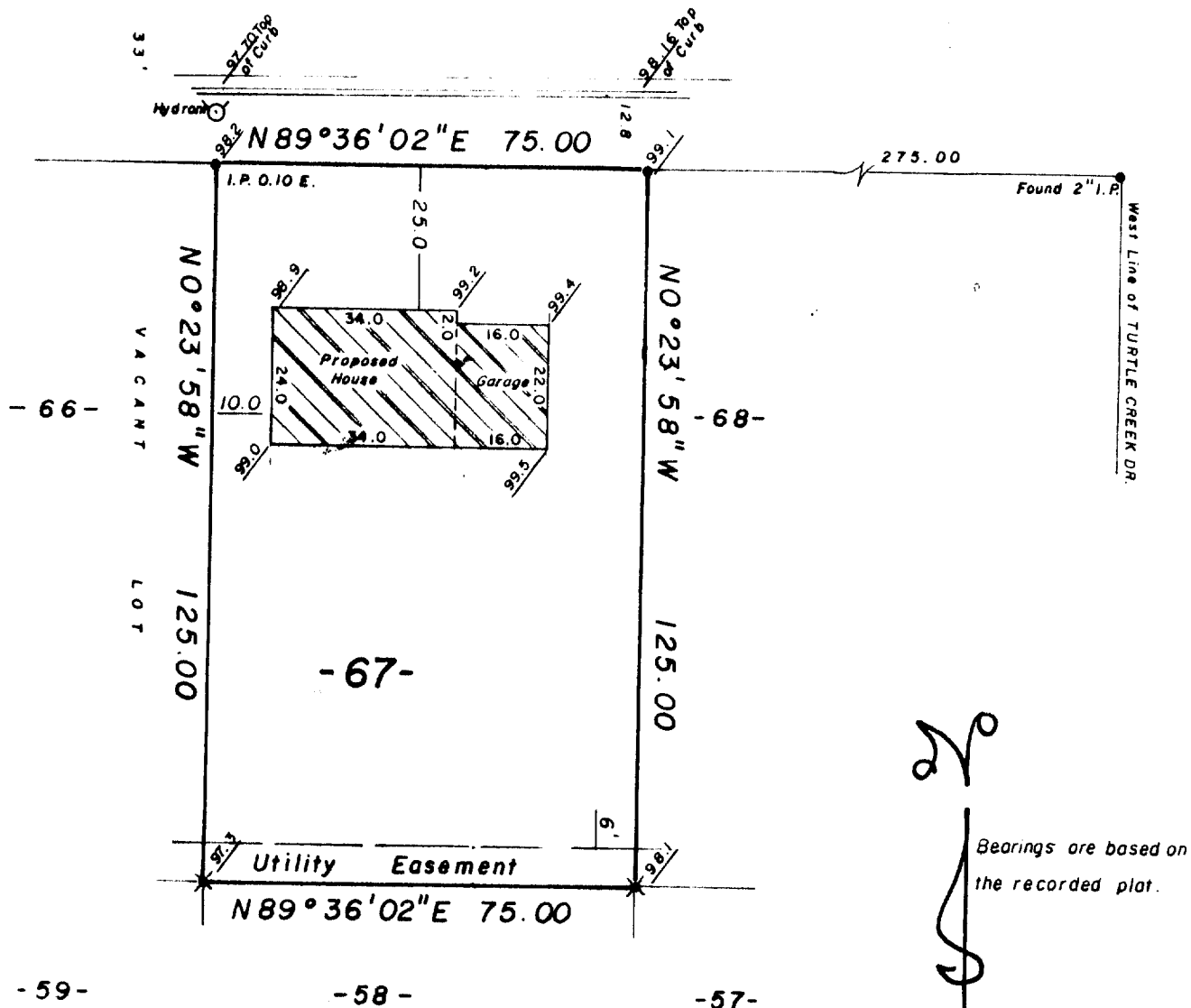

"I hereby certify that I have surveyed the above described property and that the above map is a true representation thereof and shows the size and location of the property, its exterior boundaries, the location of all visible structures and dimensions of all principal buildings thereon, boundary fences, apparent easements, roadways and visible encroachments, if any.

"This survey is made for the use of the present owners of the property, and also those who purchase, mortgage, or guarantee the title thereto within one year from date hereof."

NO MONUMENTATION HAS BEEN WAIVED IN ACCORDANCE WITH A-E 8.01(b) OF THE WISCONSIN ADMINISTRATIVE CODE.



- LEGEND**
- + CHISEL CUT IN CONCRETE
  - o PK NAIL
  - FOUND IRON PIPE - 1-1/4"
  - FOUND IRON PIPE - 1"
  - FOUND 1/2" REBAR
  - FOUND BRASS CAPPED MONUMENT
  - FOUND CONCRETE MONUMENT
  - ⊕ FENCE
  - ( ) RECORDED AS
  - 98.7 EXISTING GROUND ELEVATION ASSUMED Hydrant Collar 100.00

SCALE - 1" = 30'

*Kenneth R. Reesman*  
WISCONSIN REGISTERED LAND SURVEYOR

REVISED 10/2/84  
REVISED 9/21/84  
8-6-84

DATE

FIELD WORK BY Krr Gjo

DRAWN BY Krr

84199

JOB NUMBER



**ROBERTS & BOYD, INC.**  
CONSULTING ENGINEERS  
LAND SURVEYORS

109 SOUTH SPRING STREET  
BURLINGTON, WISCONSIN 53105  
PHONE: 414-763-7834

PLAT OF SURVEY  
FOR  
SOUTHEASTERN WISCONSIN HOUSING CORPORATION  
OF

Lot 67, Turtle Creek Subdivision, a recorded subdivision located in the South-west 1/4 of the Southeast 1/4 of Section 13-2-15 East, City of Delavan, Walworth County, Wisconsin.

NOTE: Proposed building was staked on actual corners. The contractor will be responsible to field verify all stakes for location and dimension prior to construction. If any discrepancies should arise, please notify this office at once.

Suggested first floor elevation 101.6

**SYCAMORE STREET**

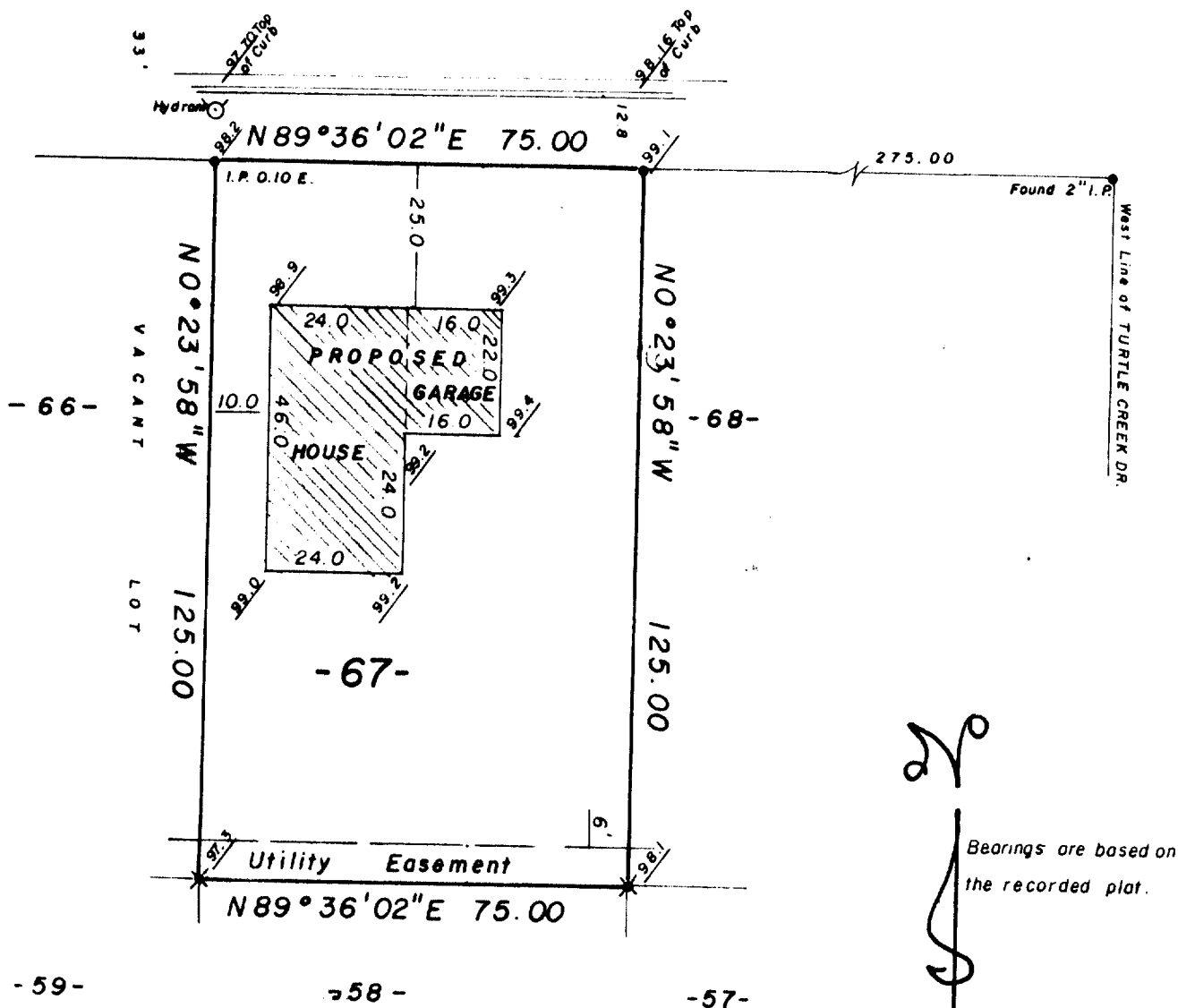

20

Bearings are based on  
the recorded plat.



"I hereby certify that I have surveyed the above described property and that the above map is a true representation thereof and shows the size and location of the property, its exterior boundaries, the location of all visible structures and dimensions of all principal buildings thereon, boundary fences, apparent easements, roadways and visible encroachments, if any.

"This survey is made for the use of the present owners of the property, and also those who purchase, mortgage, or guarantee the title thereto within one year from date hereof."

NO MONUMENTATION HAS BEEN WAIVED IN ACCORDANCE WITH A-E 5.01(b) OF THE WISCONSIN ADMINISTRATIVE CODE

- LEGEND**
- + CHISEL CUT IN CONCRETE
  - o PK NAIL
  - FOUND IRON PIPE - 1-1/4"
  - FOUND IRON PIPE - 1"
  - FOUND 1/2" REBAR
  - FOUND BRASS CAPPED MONUMENT
  - FOUND CONCRETE MONUMENT
  - FENCE
  - ( ) RECORDED AS
  - 98.7 EXISTING GROUND ELEVATION ASSUMED Hydrant Collar 100.00

SCALE - 1" = 30'

*Kenneth R. Reesman*  
WISCONSIN REGISTERED LAND SURVEYOR

8-6-84  
DATE

FIELD WORK BY Krr Gjo

DRAWN BY Krr

84199

JOB NUMBER